

Cordova Bay Rd east of Oceanwood Lane

March 05, 2018 To March 08, 2018



The data presented here is for information purposes only and should not be considered authoritative for construction, geotechnical, engineering, navigational, legal, or other site-specific uses. The information shared is owned by the Transportation Division of the Engineering Department at the District of Saanich. Accuracy is not guaranteed.

Start Date: 5-Mar-18
 Start Time: 23:00
 Station ID: M0012-02

Location 1: Cordova Bay Rd east of Oceanwood Lane

Note:

DATE:	March 5, 2018		March 6, 2018		March 7, 2018		March 8, 2018		March 9, 2018		WK AVG		WK AVG	HOURLY
	MON		TUE		WED		THURS		FRI				CH 1+2	%
Time:	NB	SB	NB	SB	NB	SB	NB	SB	NB	SB	NB	SB		
12-1 AM			16	19	18	23	16	29			17	24	40	0.3%
1-2 AM			9	7	6	10	10	11			8	9	18	0.1%
2-3 AM			6	7	7	5	9	3			7	5	12	0.1%
3-4 AM			14	7	13	5	12	1			13	4	17	0.1%
4-5 AM			22	15	21	9	28	8			24	11	34	0.2%
5-6 AM			78	37	83	32	79	32			80	34	114	0.8%
6-7 AM			185	91	167	93	168	104			173	96	269	1.9%
7-8 AM			400	443	364	440	373	440			379	441	820	5.8%
8-9 AM			601	774	665	762	621	743			629	760	1389	9.9%
9-10 AM			437	507	400	459	356	472			398	479	877	6.2%
10-11 AM			390	377	403	403	402	382			398	387	786	5.6%
11-12 PM			386	396	402	412	444	395			411	401	812	5.8%
12-1 PM			426	395	414	414	455	407			432	405	837	6.0%
1-2 PM			459	397	469	417	460	406			463	407	869	6.2%
2-3 PM			507	468	489	493	525	473			507	478	985	7.0%
3-4 PM			647	555	641	546	668	559			652	553	1205	8.6%
4-5 PM			672	641	708	612	654	602			678	618	1296	9.2%
5-6 PM			595	617	598	633	610	594			601	615	1216	8.7%
6-7 PM			442	380	433	399	465	392			447	390	837	6.0%
7-8 PM			274	257	264	272	284	300			274	276	550	3.9%
8-9 PM			194	185	225	232	223	201			214	206	420	3.0%
9-10 PM			190	175	170	170	195	212			185	186	371	2.6%
10-11 PM			78	63	91	102	97	115			89	93	182	1.3%
11-12 AM	51	42	43	57	52	40	54	45			50	46	96	0.7%
LANES			7071	6870	7103	6983	7208	6926			7128	6925	14053	100.0%
TOTAL			13941		14086		14134				14060			
	MON		TUE		WED		THURS		FRI		WK AVG			

PEAK HOUR					TOTAL VEHICALS-PEAK PERIODS		2 HOUR PEAK INTERVALS					
MAX. 7 - 9 am PEAK HOUR	1389	⇒	9.9%	between	8-9 AM	6369	⇒	6 HR TOTAL	2 HR AM (7 - 9 AM)			
MAX. 7 - 11 am PEAK HOUR	1389	⇒	9.9%	between	8-9 AM	4721	⇒	4 HR TOTAL	VEH / HR	VEH / 2HR	2 HR %	
									7-8 AM	820	2209	15.7%
									8-9 AM	1389		
MAX. 11 am - 1 pm PEAK HOUR	837	⇒	6.0%	between	12-1 PM	24 HOUR FACTORS						
MAX. 11 am - 3 pm PEAK HOUR	985	⇒	7.0%	between	2-3 PM							
MAX. 4 - 6 pm PEAK HOUR	1296	⇒	9.2%	between	4-5 PM							
MAX. 3 - 6 pm PEAK HOUR	1296	⇒	9.2%	between	4-5 PM	2.21	⇒	6-24 HR FACT.	2 HR NOON (11 - 1 PM)			
						2.98	⇒	4-24 HR FACT.	VEH / HR	VEH / 2HR	2 HR %	
									11-12 PM	812	1649	11.7%
									12-1 PM	837		
									2 HR PM (4 - 6 PM)			
									VEH / HR	VEH / 2HR	2 HR %	
									4-5 PM	1296	2512	17.9%
									5-6 PM	1216		

Vehicle Speed Summary

Saanich Engineering Department

Count Id: [M0012-02](#)

Filename: [Cordova Bay Rd east of Oceanwood Lane-Mar-2018.xlsx](#)

Location: Cordova Bay Rd east of Oceanwood Lane

Note:

Direction: **North-South**

Dates: **March 05, 2018 To March 08, 2018**

Filtered data

AVG. SPEED	30 mph	48 km/h
50 % SPEED	30 mph	49 km/h
85 % SPEED	34 mph	54 km/h
95 % SPEED	36 mph	58 km/h

Location Map

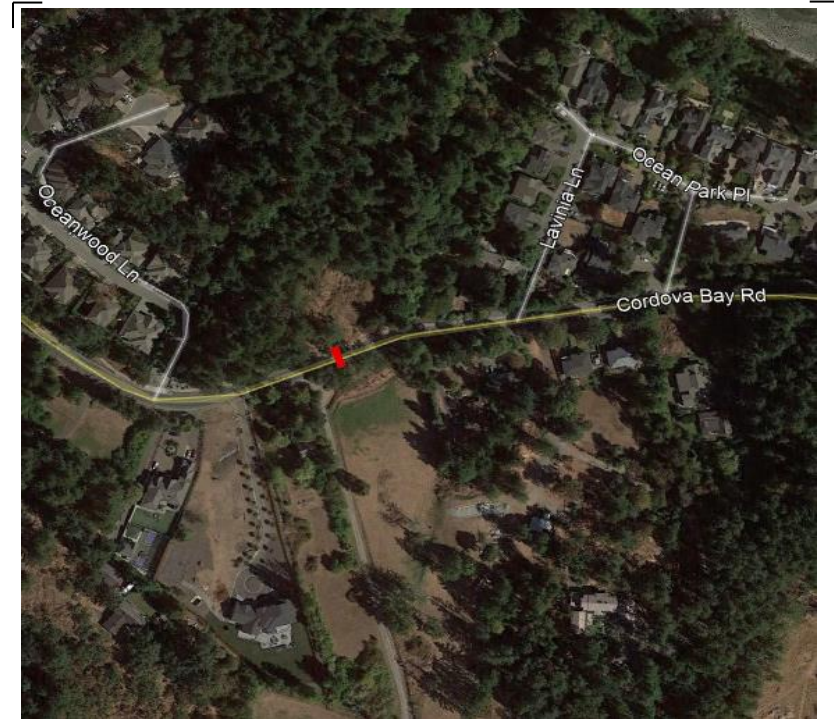

Vehicle Classification Summary

Saanich Engineering Department

Count Id: [M0012-02](#)

Filename: Cordova Bay Rd east of Oceanwood Lane-Mar-2018.xlsx

Location: Cordova Bay Rd east of Oceanwood Lane

Note:

Direction: **North-South**

Dates: **March 05, 2018 To March 08, 2018**

Filtered data

FHWA CLASSIFICATION															
CYCLES	CARS + TRL	2 AXLE LONG	BUS	RIGID 2 AXLE SU HGVS	RIGID 3 AXLE SU HGVS	4 AXLE SU HGVS	<5 AXLE ARTIC	5 AXLE ARTIC	6 AXLE ARTIC	<6 AXLE MULTI	6 AXLE MULTI	> 6 AXLE MULTI	UNCLASSIFIED	TOTAL	
CS 1	CS 2	CS 3	CS 4	CS 5	CS 6	CS 7	CS 8	CS 9	CS10	CS11	CS12	CS13	CS14		
397	33470	6300	216	1547	26	0	0	0	0	0	0	0	298	42254	
0.9%	79.2%	14.9%	0.5%	3.7%	0.1%	0.0%	0.0%	0.0%	0.0%	0.0%	0.0%	0.0%	0.7%	100.0%	
<-----	95.1% ----->		0.5%	3.7%	<-----			0.1%	----->				0.7%	100.0%	
<-----	95.1% ----->		0.5%	<-----				3.7%	----->				0.7%	100.0%	
<-----	95.1% ----->		<-----					4.2%	----->				0.7%	100.0%	